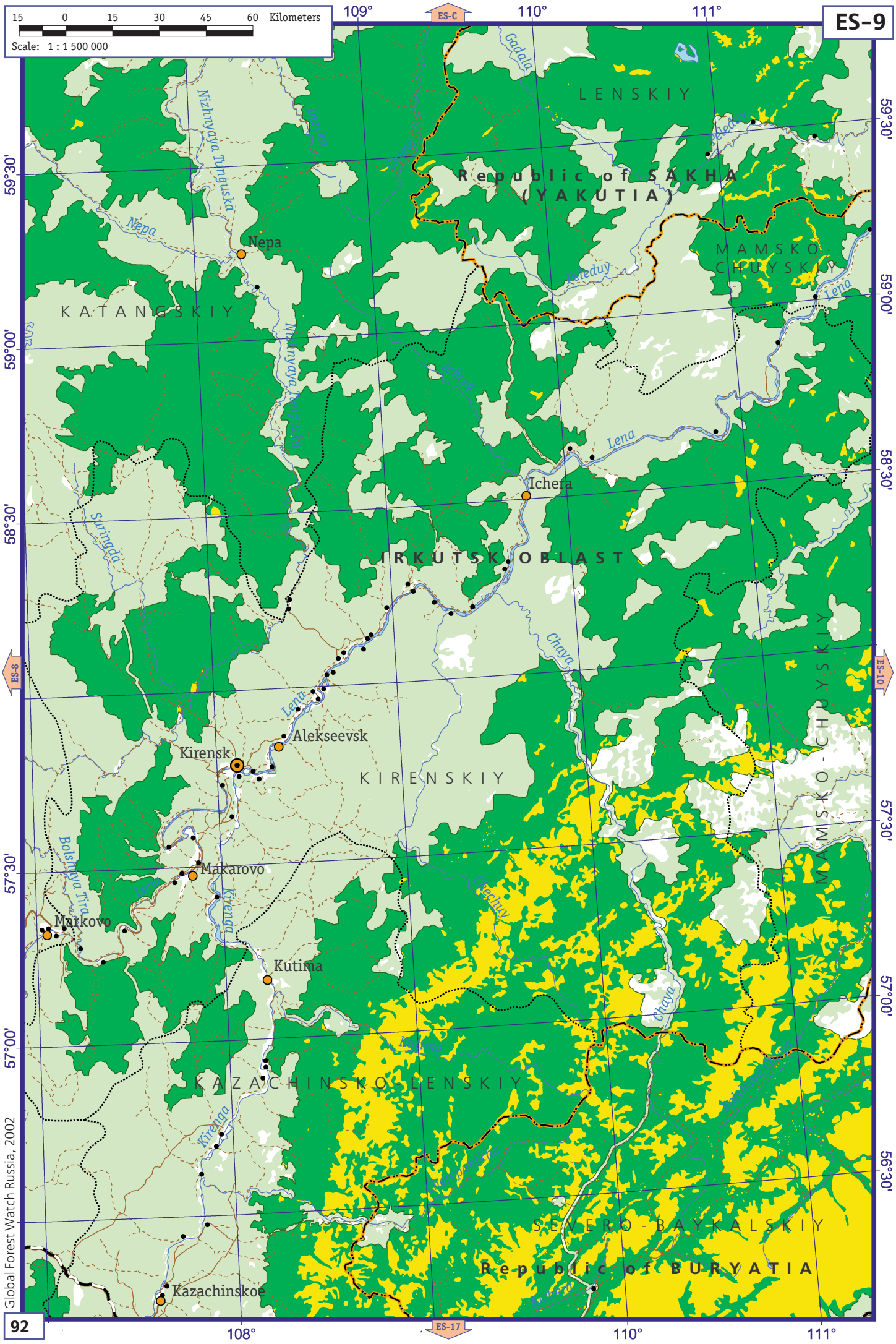
ES-9
15 0 15 30 45 60 Kilometers
Scale: 1 : 1 500 000
109°
110°
111°
108°
ES-C
ES-17
ES-8
ES-10
59°30'
59°00'
58°30'
57°30'
57°00'
56°30'
LENSKIY
Republic of SAKHA (YAKUTIA)
MAMSKO-CHUYSKIY
KATANGSKIY
IRKUTSK OBLAST
KIRENSKIY
KAZACHINSKO-LENSKIY
SEVERO-BAYKALSKIY
Republic of BURYATIA
Nepa
Ichera
Alekseevsk
Kirensk
Makarovo
Markovo
Kutima
Kazachinskoe
Nizhnyaya Tungüska
Lena
Nepa
Ichera
Chaya
Kirenga
Kutima
Bolshaya Tira
Suringda
Gadala
Tyeleduy
Bolshaya Tira